

# Patient report

Bio-Rad                      DATE: 09/17/2019  
D-10                         TIME: 06:24 PM  
S/N: #DJ4I016123        Software version: 4.30-2  
Sample ID:                 10558601  
Injection date             09/17/2019 05:37 PM  
Injection #: 41             Method: HbA1c  
Rack #: ---                 Rack position: 3

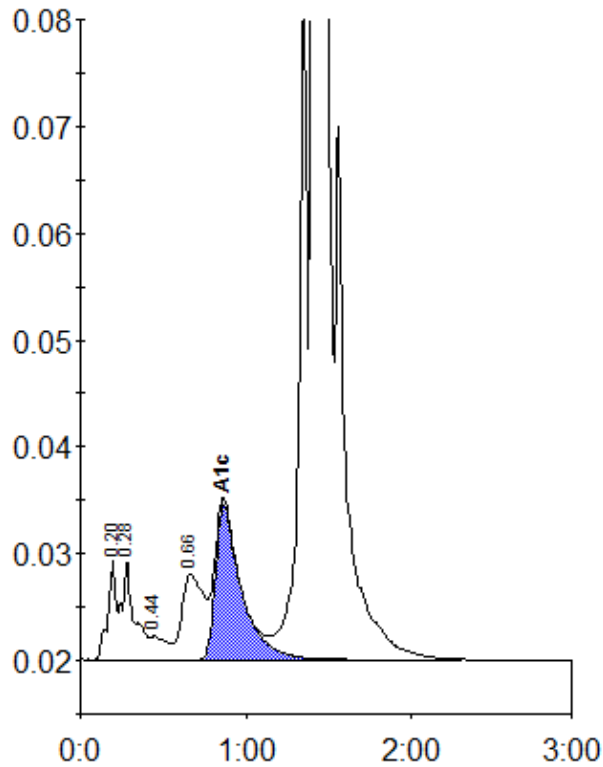

Peak table - ID: 10558601

Peak	R.time	Height	Area	Area %
A1a	0.20	9496	32095	0.8
A1b	0.28	9412	49865	1.3
F	0.44	2202	14304	0.4
LA1c/CHb-1	0.66	7984	73588	1.9
A1c	0.86	14515	158099	5.4
P3	1.36	69223	232504	5.9
A0	1.41	1027515	3383004	85.8
Total Area:		3943459		

Concentration:	%
A1c	5.4